

Center Sec 33

MURRAY'S ADDITION TO PRINCETON

Mille Lacs Co. Minn.

Scale 100' = 1 Inch

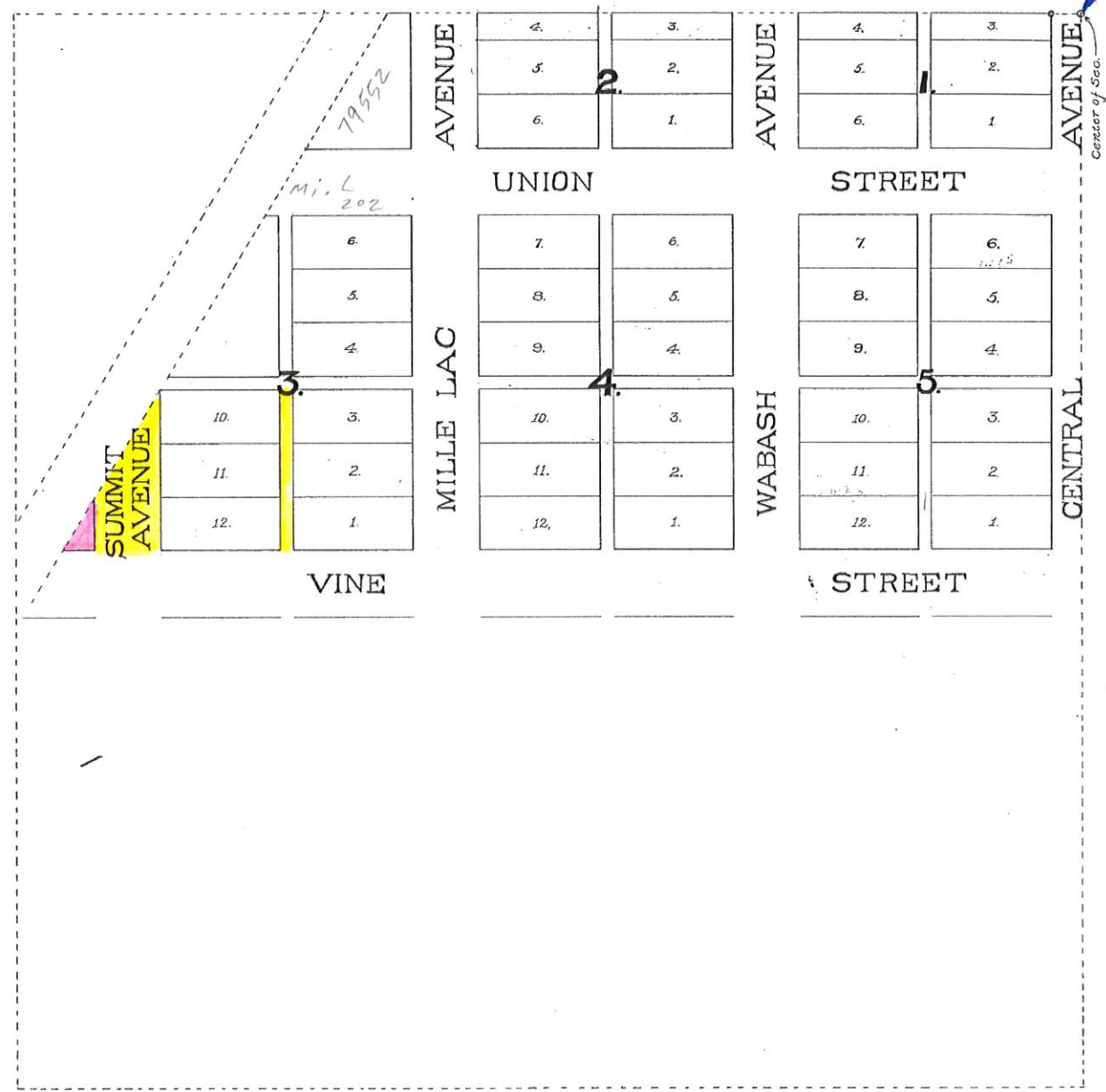

Situated in the Northern part of the N.E. 1/4 of the S.W. 1/4 of Section 33, Township No. 36 North, of Range 26 West of the fourth P.M. Variation 8°20' East, as surveyed by E. W. Jones County Surveyor April 26th 1873.

The starting point of this plat is fifty five links west of the center post of Section. Marked by a butternut post underneath which is buried two pieces of brick and a cobble stone about two pounds in weight at a depth of four links.

Explanation
 Central Avenue is 4 1/2 rods wide.
 All other Avenues are five <5> rods wide.
 The Streets are five <5> rods wide.
 All alleys are one rod wide
 All full lots are four rods wide and nine rods long.
 Lots 3rd of Block One + Lots 3rd of Block two, are two rods wide + nine rods long as shown on the plat, the scale of which is 200 feet = one inch

D. H. Murray
Proprietor

State of Minnesota }
 County of Mille Lacs }
 I, E. W. Jones, County Surveyor of said County do hereby Certify that the above is a true and correct plat of a survey made by me of Murray's Addition to Princeton located as stated on the said plat: That the names, widths, courses, boundaries and extents of all lots, streets, alleys and Avenues thereon are correct as given thereon.
 Witness my hand and seal this twenty eighth day of April A. D. 1873.

E. W. Jones [Seal]
Co. Surveyor

State of Minnesota }
 County of Mille Lacs }

On this twenty eighth day of April A. D. 1873, before me personally came E. W. Jones to me well known to be the identical person who executed the above Certificate by him subscribed and acknowledged that he executed the same freely and voluntarily for the uses and purposes therein expressed; Also same day before me personally came D. H. Murray, Proprietor of said Murrrays Addition to Princeton as described on said plat, and being to me well known, acknowledged that his proceedings in regard to said plat were taken and had freely and voluntarily.

In witness whereof I hereunto set my hand and seal the day and year above written.

S. M. Byers

Register of Deeds

[Official Seal]

Office of Register of Deeds
 State of Minnesota }
 County of Mille Lacs }

I, hereby certify that the within plat of Murrrays Addition to Princeton, with the Certificates, explanations, marks, boundaries &c. as herein indicated was duly filed and incorporated in the records of said County on this 28th day of April 1873 at 4 o'clock P.M.

S. M. Byers

Register of Deeds

R.R.

10th Ave. S.

9th Ave. S.

PRINCETON

8th Ave. S.

7th Ave. S.

SUMMIT

WABASH

CENTRAL

AVE.

AVE.

AVE.

AVE.

6th St. S.

5th St. S.

4th St.

3rd St.

2nd St.

1st St.

ST. RELEASE NO. ST. T.H. No 18

ST.

ST.

ST.

ST.

ST.

ST.

ST.

ST.



Temp. Trunk Hwy. No. 18?

Release No. 5

End Amd. Wid. Ord. No 13166
Por. S.P. 7106 (169318-23-3)
End & Order No 6911 &
Width Order No 6912
Req. & Order No 6913 &
Width Order No 6914
Sta. 977+21.0

PC 982+955
PC 952+950

1977
A 25°57'10"
D 3°00'
T 440.10'
L 865.09'

1931
P1.98T+36.2
Δ 25°59'1"

V+21.3
V+21.0
PX 991+62.1
T.991+61.6

ST.

ST.

ST.

ST.

ST.

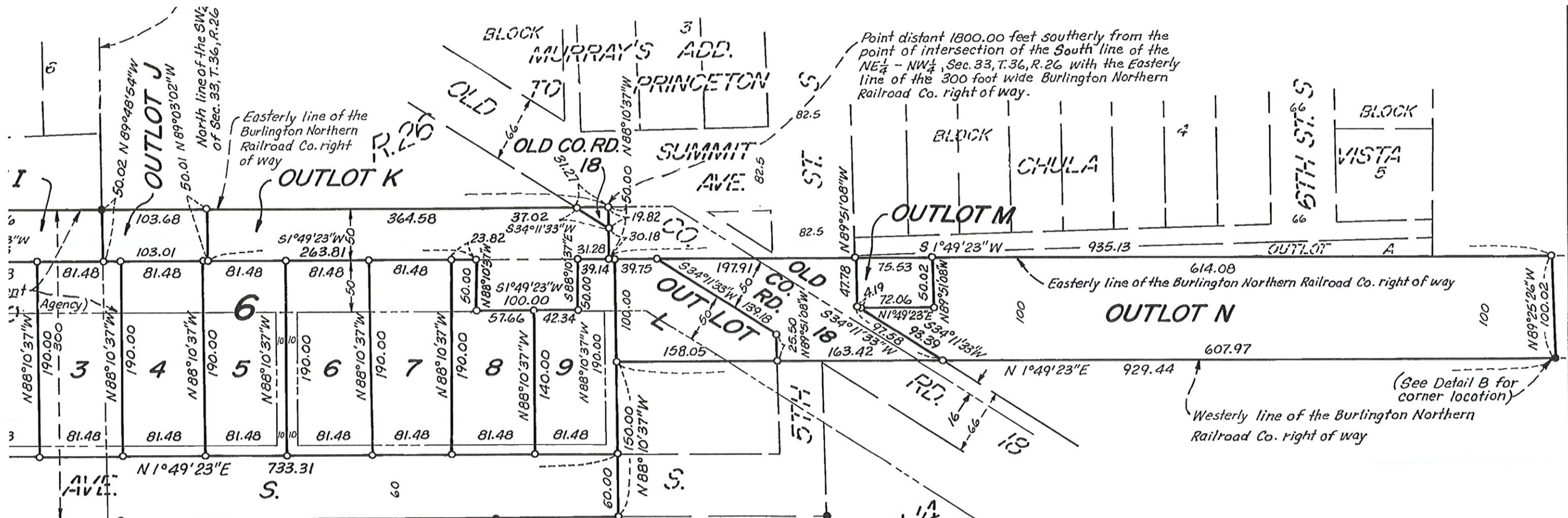

North line of the NW 1/4 of Sec. 33, T.36, R.26



GREAT NORTHERN ADDITION

Point distant 1800.00 feet southerly from the point of intersection of the North line of the SW 1/4 - NW 1/4, Sec. 33, T.36, R.26 with the westerly line of the 300 foot wide Burlington Northern Railroad Co. right of way.

